Esercizio di staccato
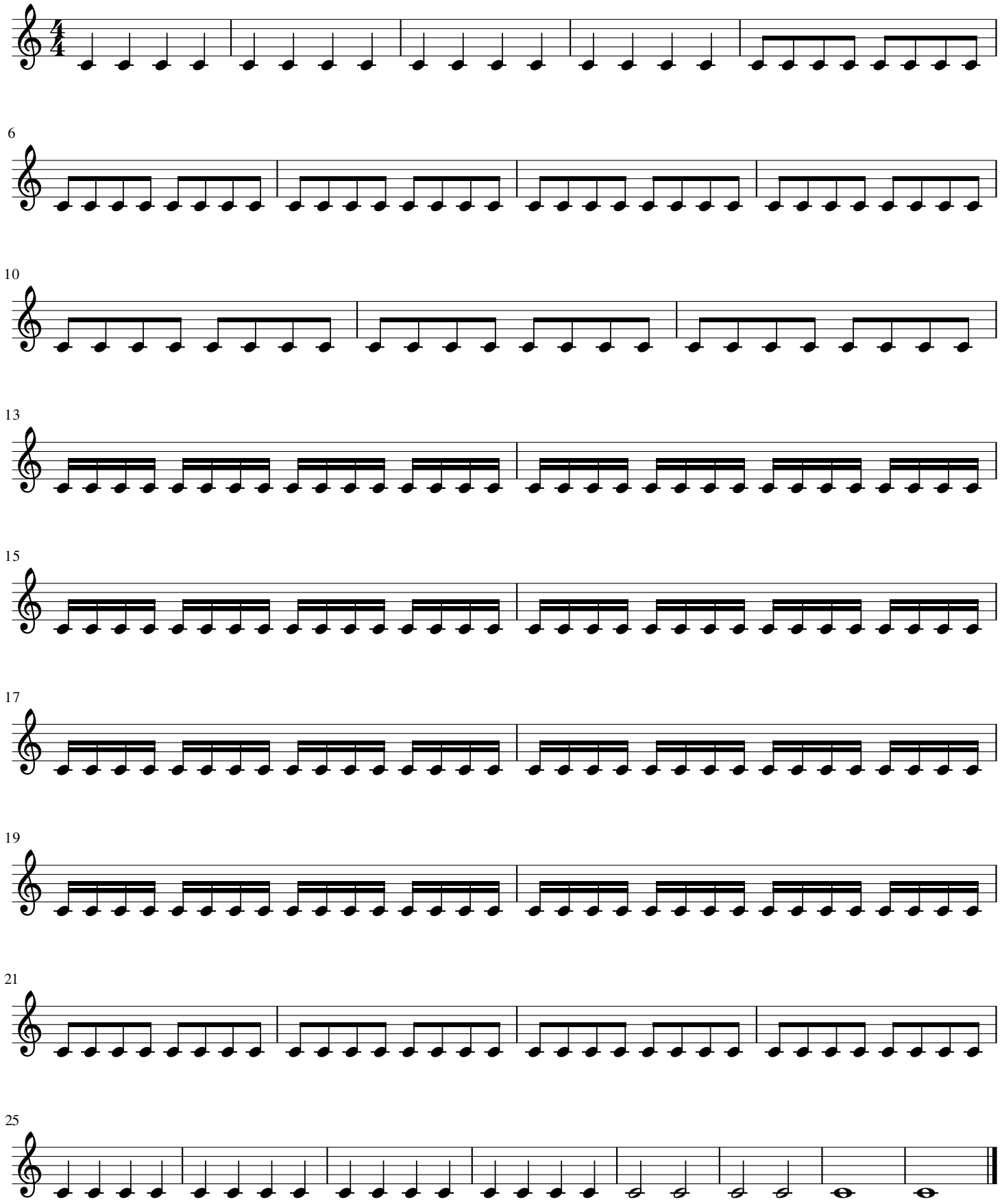
T.Di Lauro